



nabcblues.org

Connect with NABC Members in 2021!

The North American Blueberry Council (NABC) is a national trade organization made up of members of the blueberry industry that serves as the lead advocate for the success and profitability of the highbush blueberry industry.

NABC and its members help ensure blueberries are represented in agriculture on both regulatory and political fronts. In other words, we're the feet on the ground for blueberry growers in Washington, D.C.

NABC welcomes fruit brokers, processors, food manufacturers and others connected to the blueberry industry to join as associate members. Becoming an associate member connects you to our valuable audience of blueberry growers and our treasure trove of data.

Two Levels of NABC Associate Membership

Blue-level associate members can network with our audience of blueberry growers and exhibit at some NABC meetings, be listed in our directory and link to the NABC website. Annual fee: \$700.

Gold-level associate members receive all blue-level benefits and also get weekly harvest season crop reports, monthly cold storage reports, the annual Blueberry Statistical Report and access to

International Blueberry Organization (IBO) data. Annual fee: \$2,000

Connect with NABC and its member growers who are working hard to ensure a healthy and successful blueberry industry! **Simply fill out this application, front and back, and submit to: Email:** info@nabcblues.org

Mail: The North American Blueberry Council, 81 Blue Ravine Road, Suite 110, Folsom, California 95630

Please Begin the Application by Listing Your Blueberry Industry References

1. Name _____ Address _____

City _____ State/Province _____ Zip _____

2. Name _____ Address _____

City _____ State/Province _____ Zip _____

3. Name _____ Address _____

City _____ State/Province _____ Zip _____

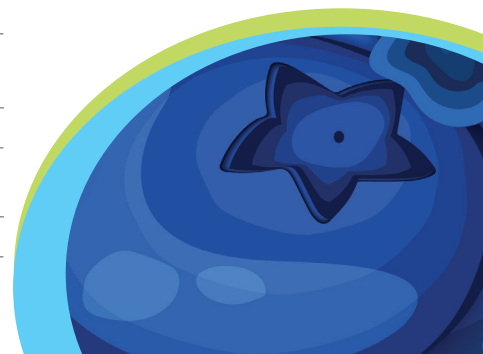

NABC ASSOCIATE MEMBERSHIP—BLUE LEVEL

We, the undersigned, hereby make application for membership in the North American Blueberry Council as an Associate Member at the Gold Level and agree to abide by the rules and conditions as set forth below.

CONDITIONS FOR MEMBERSHIP (Growers and handlers inside the USA, Canada and Mexico are not eligible for Associate Membership)

1) Associate Members are welcome from the following sources:

a) Fresh fruit brokers. **b)** Food manufacturers who use large quantities of highbush (cultivated) blueberries. **c)** Allied industry companies who supply chemicals, packing materials, machinery, storage, services, etc. **d)** International blueberry handling, growing and or marketing entities based outside of Canada, the USA and Mexico. **e)** Other individuals or organizations deemed qualified by the NABC.

2) Dues shall be \$700.00 USD annually payable in advance.

3) Associate Members shall be subject to the following restrictions:

a) Associate Members cannot hold any office in the North American Blueberry Council. **b)** Associate Members are not entitled to vote on any NABC business. **c)** Associate Members shall not conduct activities that will conflict with regularly scheduled programs of the Council.

NABC BLUE—LEVEL ASSOCIATE MEMBER APPLICANT PROFILE

Please complete each section. (Please type or print clearly) Data will be used by the NABC in initial applicant screening.

Name of Organization: _____ Contact Name: _____ Title: _____

Mailing Address: _____ City: _____ State/Province: _____ Zip: _____ Country: _____

Shipping Address (if different than above): _____ City: _____ State/Province: _____ Zip: _____ Country: _____

Business Phone: () _____ Home Phone: () _____ Fax: () _____

E-mail: _____ Website: _____

Type of Business: (check all that apply)

☐ Cooperative ☐ Corporation ☐ Association ☐ Partnership ☐ Individual ☐ Other (please indicate) _____

Description of Type of Business: We are involved in the following blueberry activities: (check all that apply)

☐ Fruit Broker ☐ Packaging & Supplies ☐ Processor (Non-Grower) ☐ Storage ☐ Chemical Supplier ☐ Research ☐ Machinery Supplier

☐ Food Manufacturer using Blueberries ☐ Transportation ☐ Others (please indicate) _____

SIGNATURE OF APPLICANT: _____ **DATE:** _____

NABC ASSOCIATE MEMBER PRIVILEGES—BLUE LEVEL

With council approval and while a member in good standing, NABC Associate Members at the Gold Level shall have the following privileges:

(a) They shall have the ability to attend meetings, meet key growers and marketers and receive event discounts. **(b)** Associate members from allied industries shall have the opportunity to exhibit at appropriate NABC meetings new products, inventions, packaging materials, etc., which they feel would be applicable to the blueberry industry subject to approval by a screening committee. Time, place and fees shall be determined by the Executive Committee. **(c)** They shall receive a copy of and a listing in the NABC directory. **(d)** They shall have access to a limited supply of NABC promotional materials. **(e)** They shall receive industry issue updates. **(f)** They shall have the ability to use NABC artwork, photos and logos as approved by NABC. **(g)** If appropriate, they shall have the opportunity to link to the NABC website.

NABC ASSOCIATE MEMBERSHIP—GOLD LEVEL

We, the undersigned, hereby make application for membership in the North American Blueberry Council as an Associate Member at the Gold Level and agree to abide by the rules and conditions as set forth below.

CONDITIONS FOR MEMBERSHIP (Growers and Handlers inside the USA, Canada and Mexico are not eligible for Associate Membership)

1) Associate Members are welcome from the following sources:

a) Fresh fruit brokers. **b)** Food manufacturers who use large quantities of highbush (cultivated) blueberries. **c)** Allied industry companies who supply chemicals, packing materials, machinery, storage, services, etc. **d)** International blueberry handling, growing and or marketing entities based outside of Canada, the USA and Mexico. **e)** Other individuals or organizations deemed qualified by the NABC.

2) Dues shall be \$2,000.00 USD annually payable in advance

3) Associate Members shall be subject to the following restrictions:

a) Associate Members cannot hold any office in the North American Blueberry Council. **b)** Associate Members are not entitled to vote on any NABC business. **c)** Associate Members shall not conduct activities that will conflict with regularly scheduled programs of the Council.

NABC GOLD—LEVEL ASSOCIATE MEMBER APPLICANT PROFILE

Please complete each section. (Please type or print clearly) Data will be used by the NABC in initial applicant screening.

Name of Organization: _____ Contact Name: _____ Title: _____

Mailing Address: _____ City: _____ State/Province: _____ Zip: _____ Country: _____

Shipping Address (if different than above): _____ City: _____ State/Province: _____ Zip: _____ Country: _____

Business Phone: () _____ Home Phone: () _____ Fax: () _____

E-mail: _____ Website: _____

Type of Business: (check all that apply)

☐ Cooperative ☐ Corporation ☐ Association ☐ Partnership ☐ Individual ☐ Other (please indicate) _____

Description of Type of Business: We are involved in the following blueberry activities: (check all that apply)

☐ Fruit Broker ☐ Packaging & Supplies ☐ Processor (Non-Grower) ☐ Storage ☐ Chemical Supplier ☐ Research ☐ Machinery Supplier

☐ Food Manufacturer using Blueberries ☐ Transportation ☐ Others (please indicate) _____

SIGNATURE OF APPLICANT: _____ **DATE:** _____

NABC ASSOCIATE MEMBER PRIVILEGES—GOLD LEVEL

With council approval and while a member in good standing, NABC Associate Members at the Gold Level shall have the following privileges: **(a)**

They will receive monthly cold storage reports; the annual blueberry statistical report; weekly harvest season crop reports; and access to International Blueberry Organization (IBO) data. **(b)** They shall have the ability to attend meetings, meet key growers and marketers and receive event discounts. **(c)** Associate members from allied industries shall have the opportunity to exhibit at appropriate NABC meetings new products, inventions, packaging materials, etc., which they feel would be applicable to the blueberry industry subject to approval by a screening committee. Time, place and fees shall be determined by the Executive Committee. **(d)** They shall receive a copy of and a listing in the NABC directory. **(e)** They shall have access to a limited supply of NABC promotional materials. **(f)** They shall receive industry issue updates. **(g)** They shall have the ability to use NABC artwork, photos and logos as approved by NABC. **(h)** If appropriate, they shall have the opportunity to link to the NABC website.